

WEST ELEVATION (to Lambton Road) AS PROPOSED 1:100
(no change except reforming fascia to traditional type)

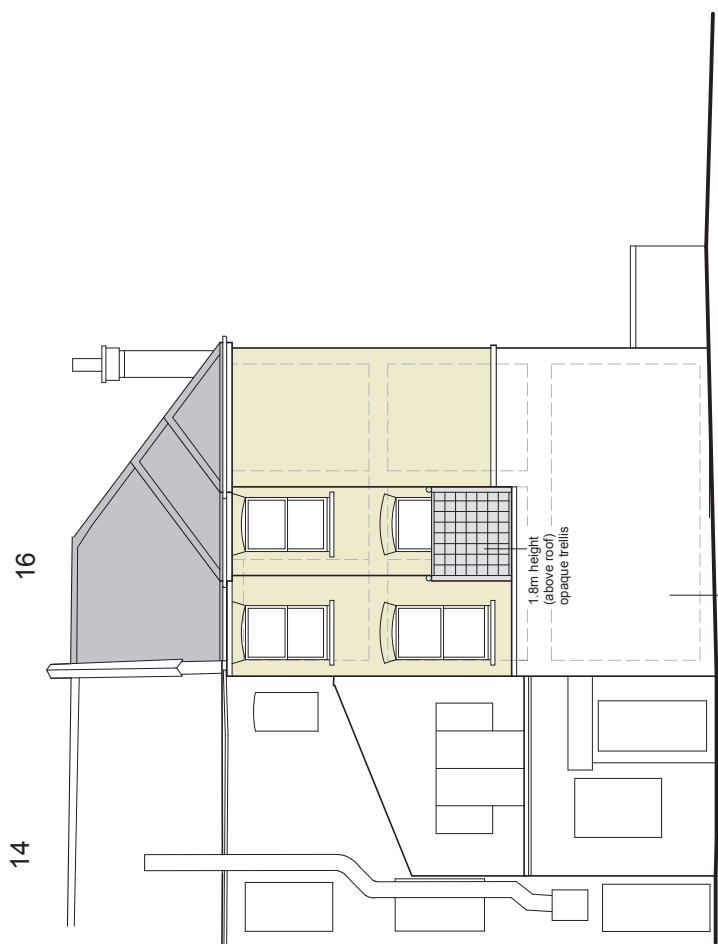

EAST ELEVATION (rear) AS PROPOSED 1:100

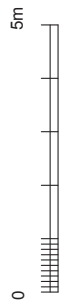

Revisions :		Copyright 2013	
BRIAN SMITH R.I.B.A. Chartered Architect		Client :	Drawing title :
Suite 1, Barry House, 20-22 Worpole Road, Wimbledon, London SW19 4DH Telephone: 020 8947 0088 Fax: 020 8947 6827		Scale : 1:100 @ A3 Date : Feb 2013 Drawn :	ELEVATIONS AS PROPOSED
		Job title :	489
		16 Lambton Road, London SW20	9 A

This page is intentionally left blank